

Alarm Email setting

Set humanoid detect or motion detect, choose "Email alarm and send with pictures", then click the "Email Setting".

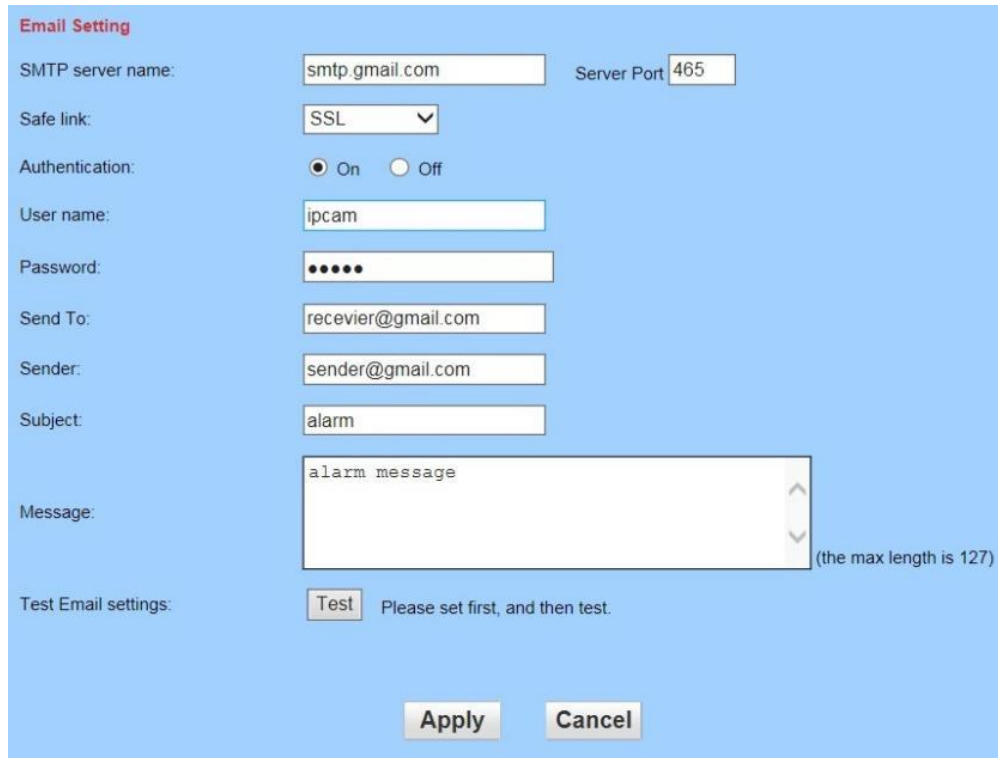

The image shows a web form titled "Email Setting" with a light blue background. The form contains the following fields and controls:

- SMTP server name:** A text input field containing "smtp.gmail.com".
- Server Port:** A text input field containing "465".
- Safe link:** A dropdown menu with "SSL" selected.
- Authentication:** Two radio buttons, "On" (selected) and "Off".
- User name:** A text input field containing "ipcam".
- Password:** A text input field with masked characters (dots).
- Send To:** A text input field containing "recevier@gmail.com".
- Sender:** A text input field containing "sender@gmail.com".
- Subject:** A text input field containing "alarm".
- Message:** A large text area containing "alarm message". To the right of the text area, it says "(the max length is 127)".
- Test Email settings:** A button labeled "Test" followed by the text "Please set first, and then test."
- Buttons:** At the bottom, there are two buttons: "Apply" and "Cancel".

The items in above picture is mandatory fields need to fill in.

If the filled content is not qualified, the setting will not be successful. After writing completed, click **Apply** firstly, then testing, it will reminder testing successfully when finished.

Note:

The server of sending email should support **POP3** protocol. In order to strengthen security and reduce spam, many mail servers closed this protocol at present.

So users need to check if the server support **POP3** before choose mail server, otherwise the mail can not send successfully.

For some mail servers using SSL certificate, it must enable SSL option, then can send email successfully.

Some mailboxes require additional security settings, such as Gmail messages, you need to log in to your Google account, allow less secure apps in "Sign-in & security" page.

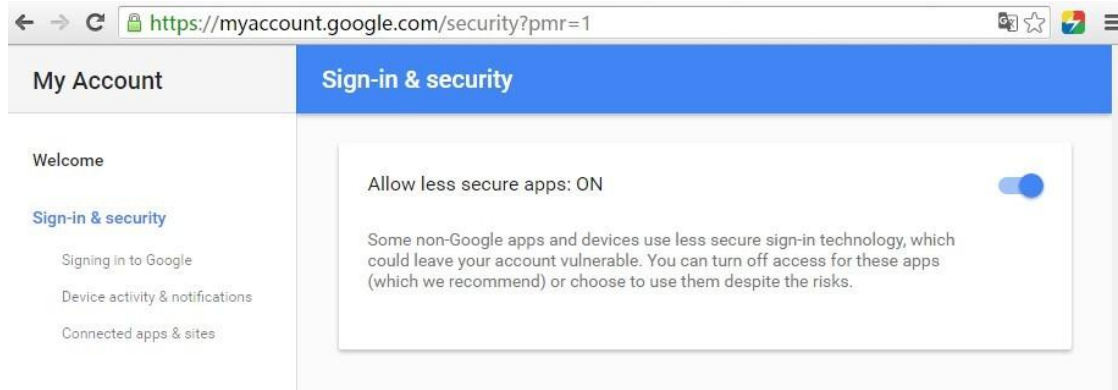

If your Gmail mailbox opened "2-Step Verification", then you need to set up a separate "app passwords" for camera login, How to set up "app password" you can click on the "Learn more" to get help.

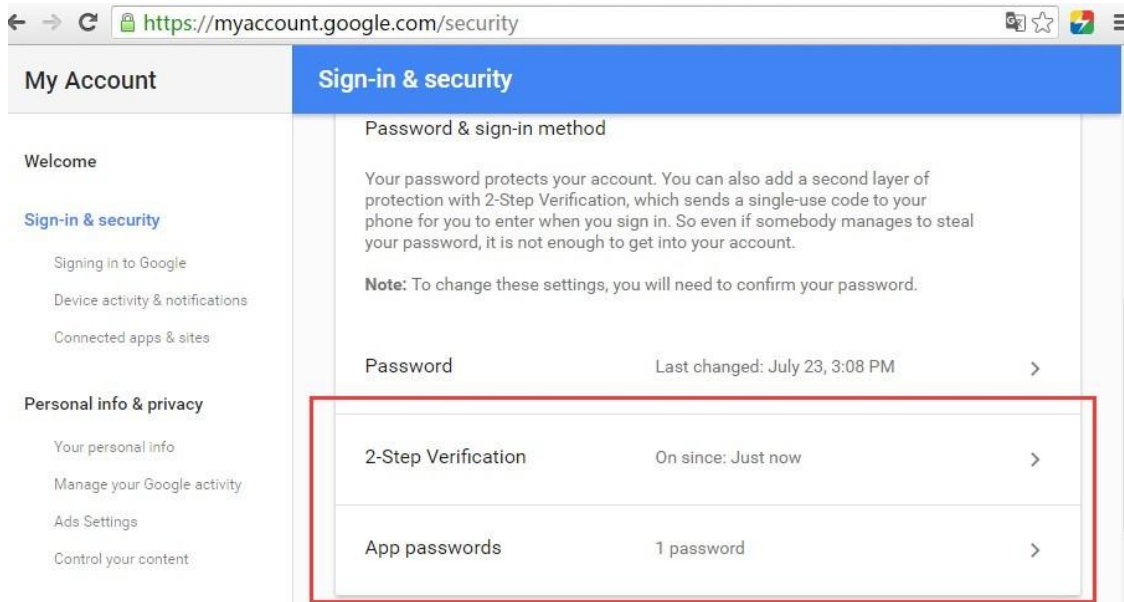

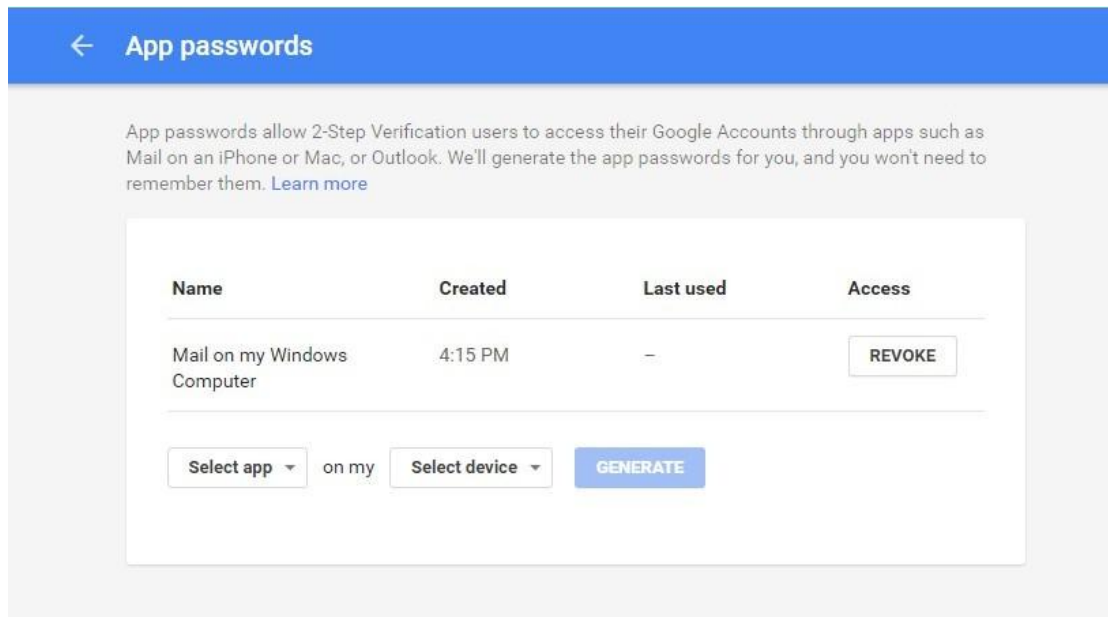

If you do not know the security settings of other mailboxes, we recommended Gmail.

Following images will display email settings details for main email server:

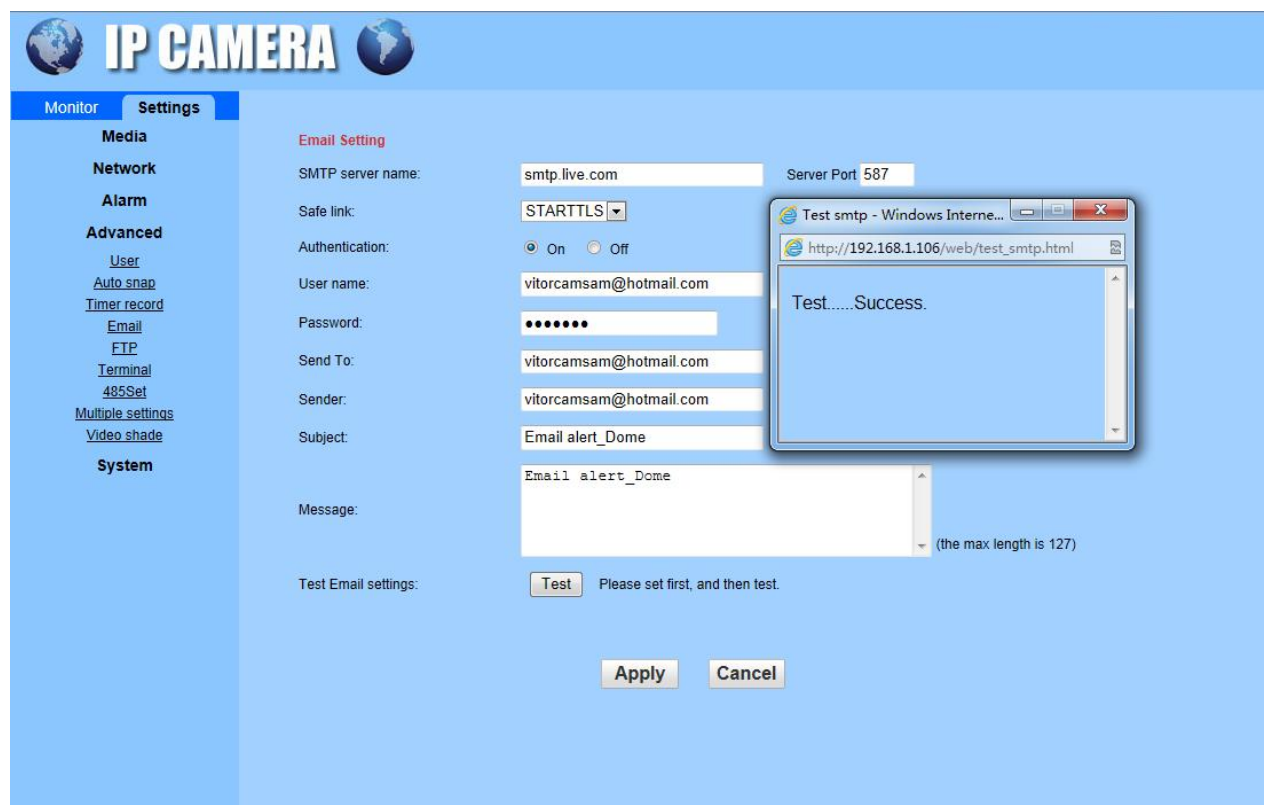

hotmail STARTTLS 587

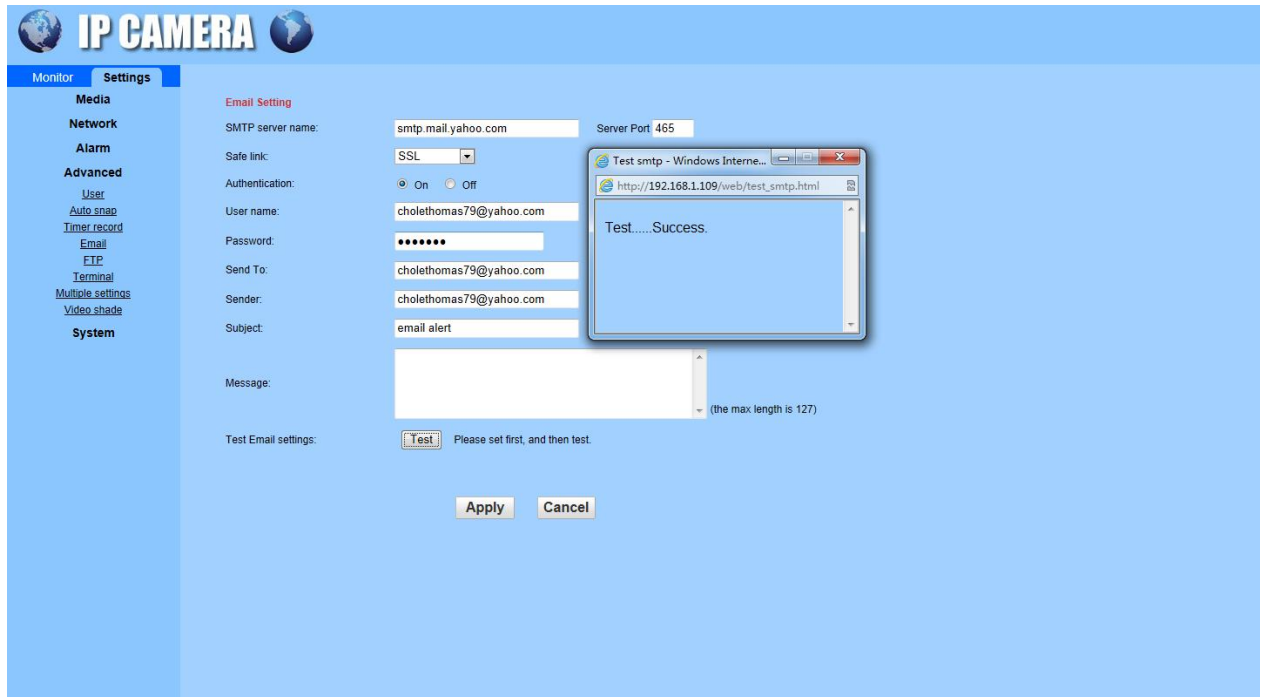

IP CAMERA

Monitor Settings

Media

Network

Alarm

Advanced

User

Auto snap

Timer record

Email

FTP

Terminal

Multiple settings

Video shade

System

Email Setting

SMTP server name: smtp.mail.yahoo.com Server Port: 465

Safe link: SSL

Authentication: ☒ On ☐ Off

User name: choletomas79@yahoo.com

Password:

Send To: choletomas79@yahoo.com

Sender: choletomas79@yahoo.com

Subject: email alert

Message: (the max length is 127)

Test Email settings: Please set first, and then test.

Test smtp - Windows Internet Explorer

http://192.168.1.109/web/test_smtp.html

Test.....Success.

yahoo STARTTLS 465

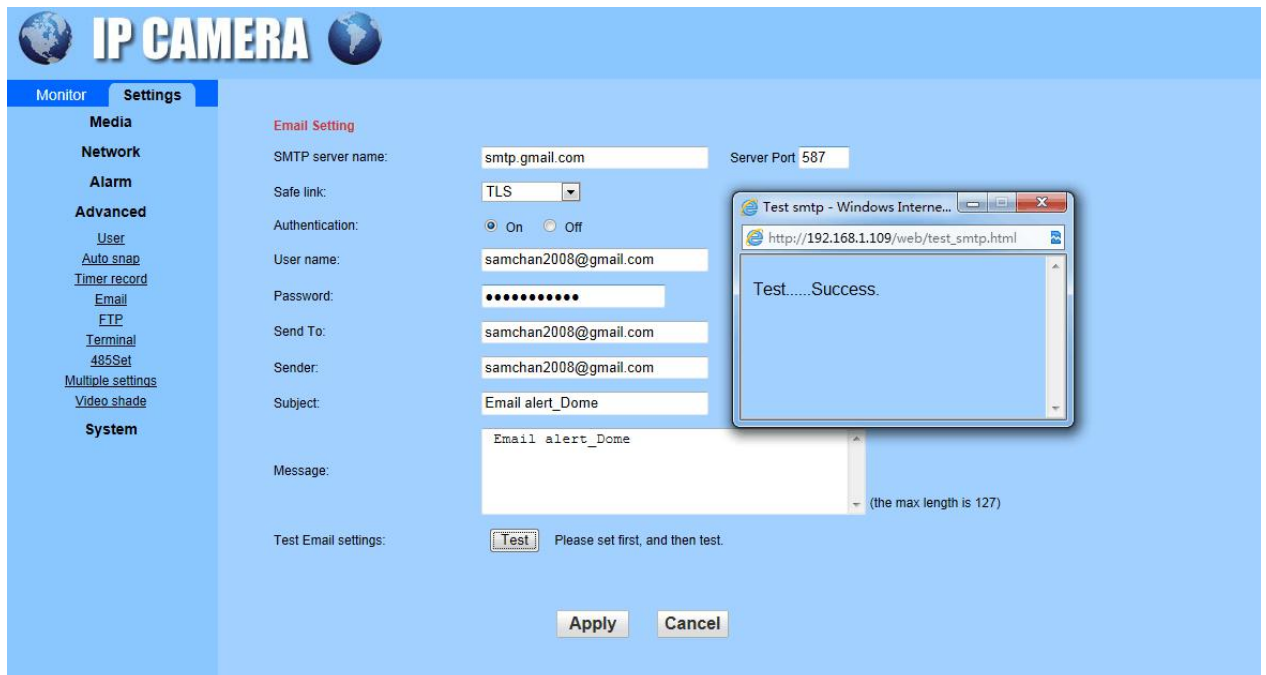

IP CAMERA

Monitor Settings

Media

Network

Alarm

Advanced

User

Auto snap

Timer record

Email

FTP

Terminal

485Set

Multiple settings

Video shade

System

Email Setting

SMTP server name: smtp.gmail.com Server Port: 587

Safe link: TLS

Authentication: ☒ On ☐ Off

User name: samchan2008@gmail.com

Password:

Send To: samchan2008@gmail.com

Sender: samchan2008@gmail.com

Subject: Email alert_Dome

Message: Email alert_Dome (the max length is 127)

Test Email settings: Please set first, and then test.

Test smtp - Windows Internet Explorer

http://192.168.1.109/web/test_smtp.html

Test.....Success.

gmail TLS 587

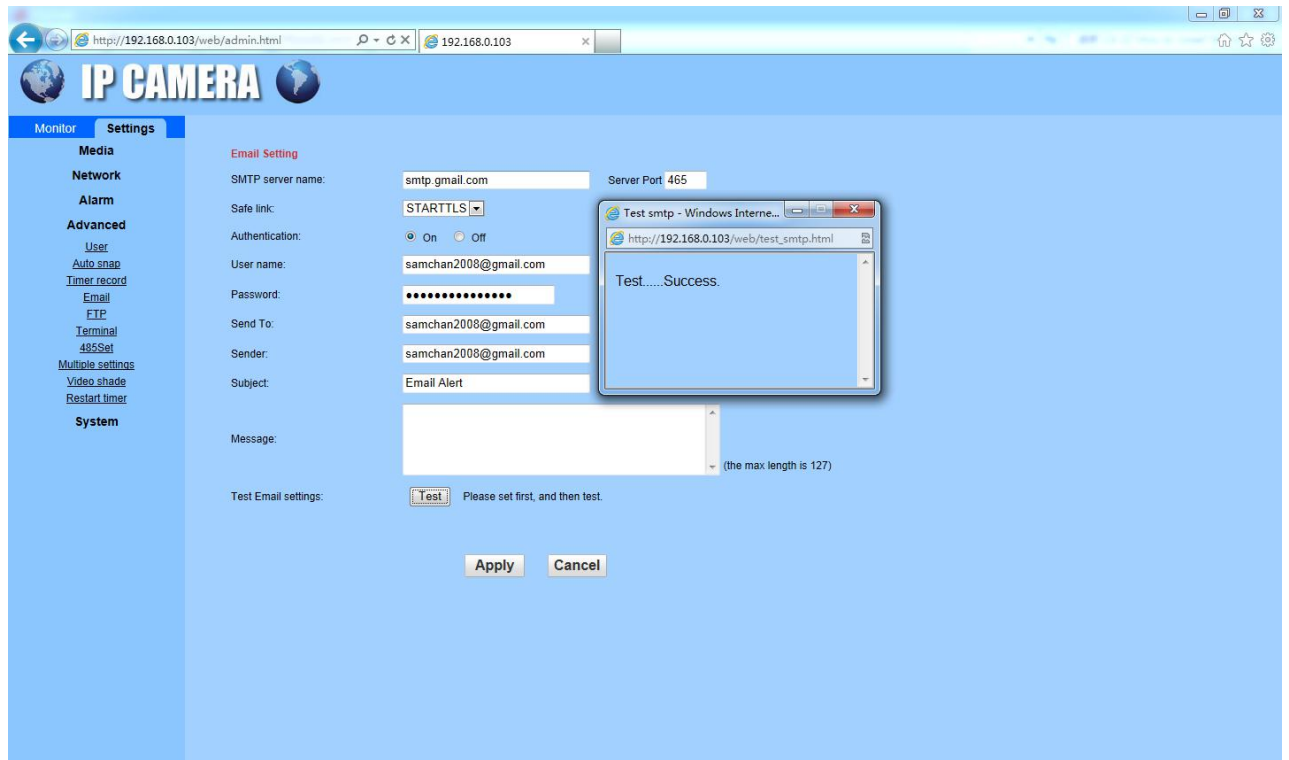

gmail STARTTLS 465